

LOWER FLOOR
948 SQ. FT.
6'-4" CEILING HEIGHT

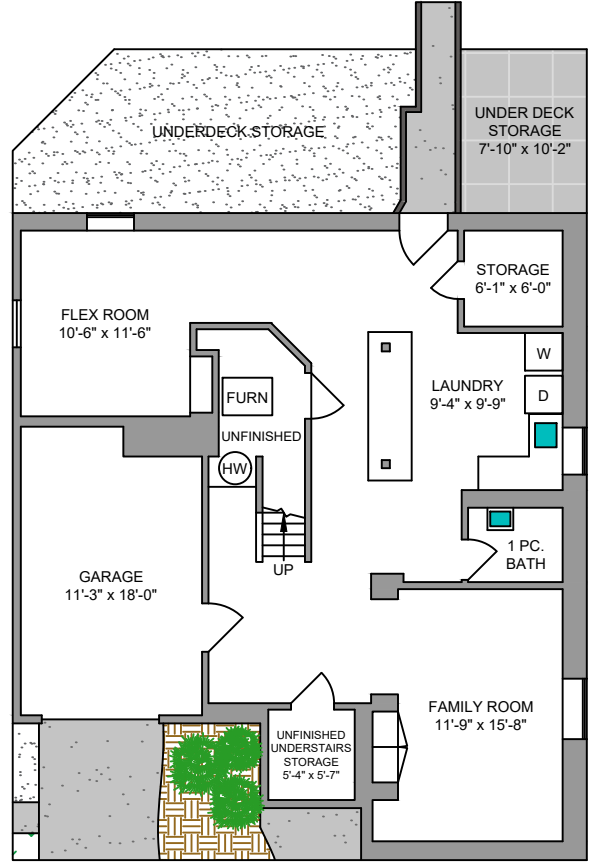

NORTH

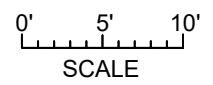
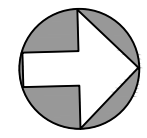

564 ST. PATRICK STREET
OCTOBER 8, 2024
PREPARED FOR THE EXCLUSIVE USE OF MARK OWEN-FLOOD
PLANS MAY NOT BE 100% ACCURATE, IF CRITICAL BUYER TO VERIFY.

FLOOR	AREA (SQ. FT.)			
	FINISHED	UNFINISHED	GARAGE	DECK / PATIO
MAIN	1374	-	-	249
LOWER	948	106	223	-
TOTAL	2322	106	223	249



Marc Owen-Flood
PERSONAL REAL ESTATE CORPORATION
Marc Owen-Flood & Associates



Note: This floor plan is provided by Newport Realty Ltd. as a convenient reference only, and is not to be relied upon as accurate. Prospective Buyers must satisfy themselves not only of the actual measurements, but also to the status of any finished space shown on this floor plan, specifically in relation to minimum ceiling height for habitable rooms required by the BC Building Code, allowable finished floor area in relation to current zoning, and determination if space was developed with necessary municipal permits.