

MAIN FLOOR
1840 SQ. FT.
8' CEILING HEIGHT

NORTH

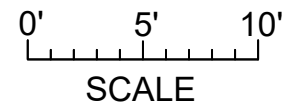
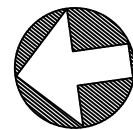

184 WHITE PINE ROAD JULY 30, 2020			
PREPARED FOR THE EXCLUSIVE USE OF MARC OWEN-FLOOD PLANS MAY NOT BE 100% ACCURATE, IF CRITICAL BUYER TO VERIFY.			
FLOOR	AREA (SQ. FT.)		
	FINISHED	GARAGE	DECK / PATIO
MAIN	1840	291	405
UPPER	702	-	-
TOTAL	2542	291	405

Marc Owen-Flood
Personal Real Estate Corporation



CHRISTIE'S
INTERNATIONAL REAL ESTATE

www.owen-flood.com
250-385-2033



250-884-9753
matt@propermeasure.com
www.propermeasure.com

Note: This floor plan is provided by Newport Realty Ltd. as a convenient reference only, and is not to be relied upon as accurate. Prospective Buyers must satisfy themselves not only of the actual measurements, but also to the status of any finished space shown on this floor plan, specifically in relation to minimum ceiling height for habitable rooms required by the BC Building Code, allowable finished floor area in relation to current zoning, and determination if space was developed with necessary municipal permits.

UPPER FLOOR

702 SQ. FT.

8' CEILING HEIGHT

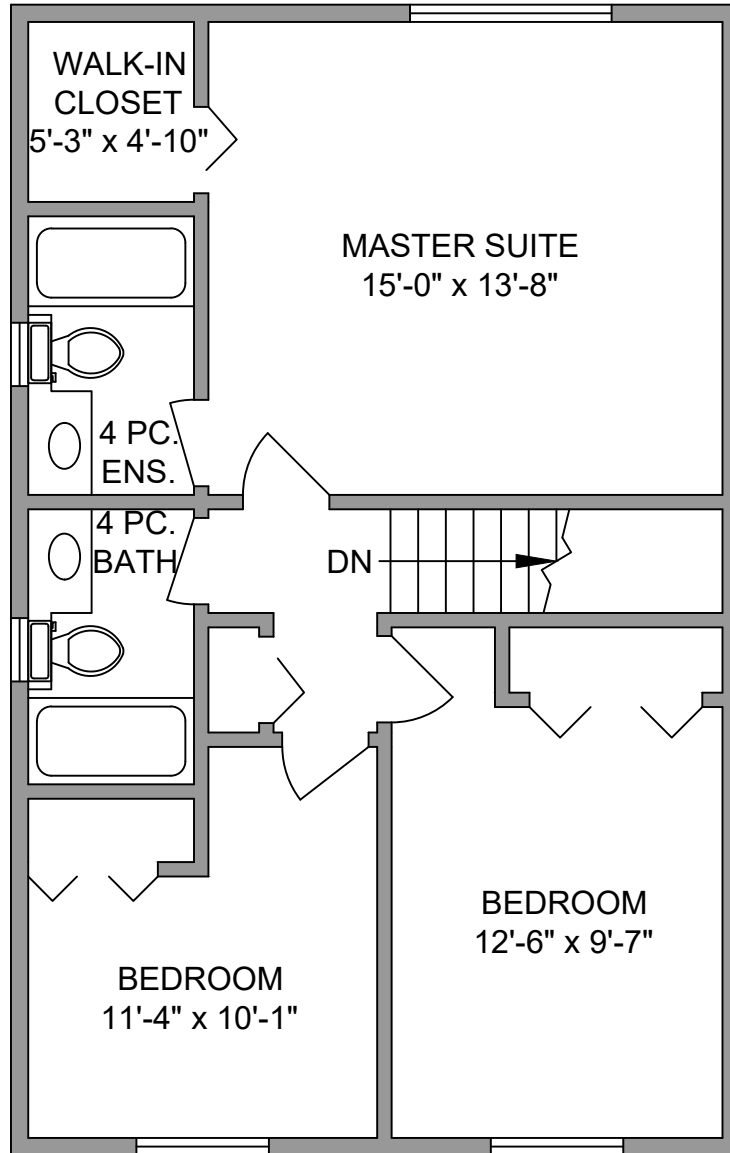

NORTH

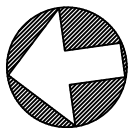

SCALE



CHRISTIE'S
INTERNATIONAL REAL ESTATE

www.owen-flood.com
250-385-2033



250-884-9753
matt@propermeasure.com
www.propermeasure.com

Note: This floor plan is provided by Newport Realty Ltd. as a convenient reference only, and is not to be relied upon as accurate. Prospective Buyers must satisfy themselves not only of the actual measurements, but also to the status of any finished space shown on this floor plan, specifically in relation to minimum ceiling height for habitable rooms required by the BC Building Code, allowable finished floor area in relation to current zoning, and determination if space was developed with necessary municipal permits.

184 WHITE PINE ROAD JULY 30, 2020			
PREPARED FOR THE EXCLUSIVE USE OF MARC OWEN-FLOOD PLANS MAY NOT BE 100% ACCURATE, IF CRITICAL BUYER TO VERIFY.			
FLOOR	AREA (SQ. FT.)		
	FINISHED	GARAGE	DECK / PATIO
MAIN	1840	291	405
UPPER	702	-	-
TOTAL	2542	291	405